



CREATION	STUDIO - HERMINE MOUREY
PROJET	GINSENG INFUSION 6AA10081
PRODUIT	BPL 50 ML
DATE	12 11 2019
STATUS	<input type="checkbox"/> Sample A. <input checked="" type="checkbox"/> Final A.
TONS DIRECTS RECOMMANDÉS RECOMMENDED DIRECT COLOURS	
	LUXOR 392
	PANTONE 5395 C
PLAN	
COMMENTAIRES COMMENTS	
- Substitution 2019 : languages added, hot stamping on inner box, new logo	



218mm

texts should be inside the box
(for non hot-stamping texts, 3mm apart from curling part is okay)

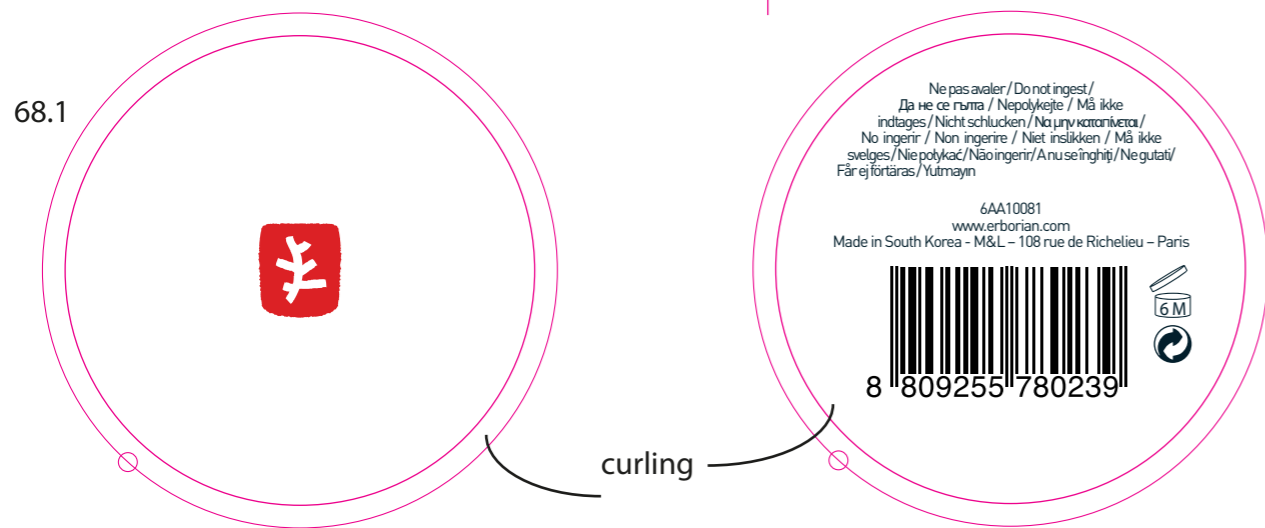
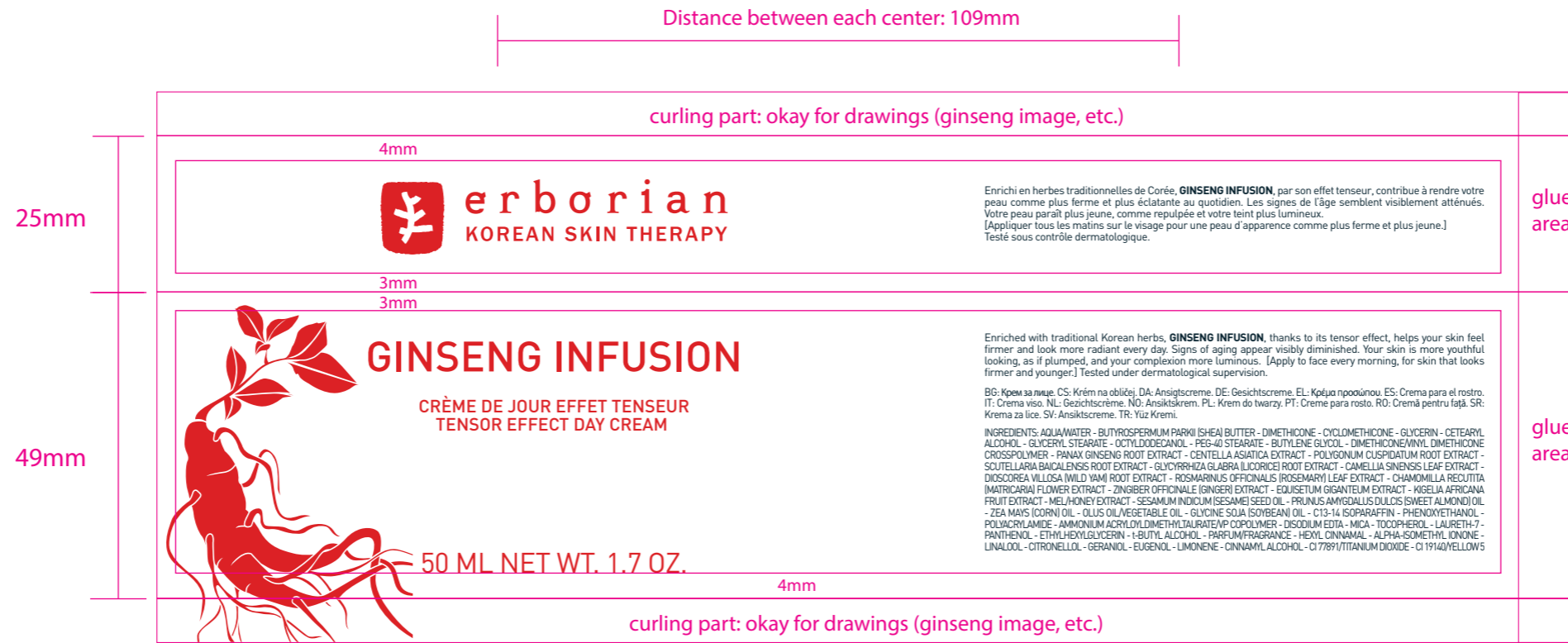
50ml tea box (68.1π)

