





50x50x106

CREATION	STUDIO - HERMINE MOUREY
PROJET	YUZA SUPERSERUM BPL 30ML
PRODUIT	6AA20009
DATE	06 01 2021
STATUT	<input type="checkbox"/> Sample A. <input checked="" type="checkbox"/> Final A.
TONS DIRECTS RECOMMANDÉS RECOMMENDED DIRECT COLOURS	
	5395 C
	123 C
PLAN	
COMMENTAIRES COMMENTS	
- TMB 300g Paper - No Coating - Embossing	

OUTSIDE

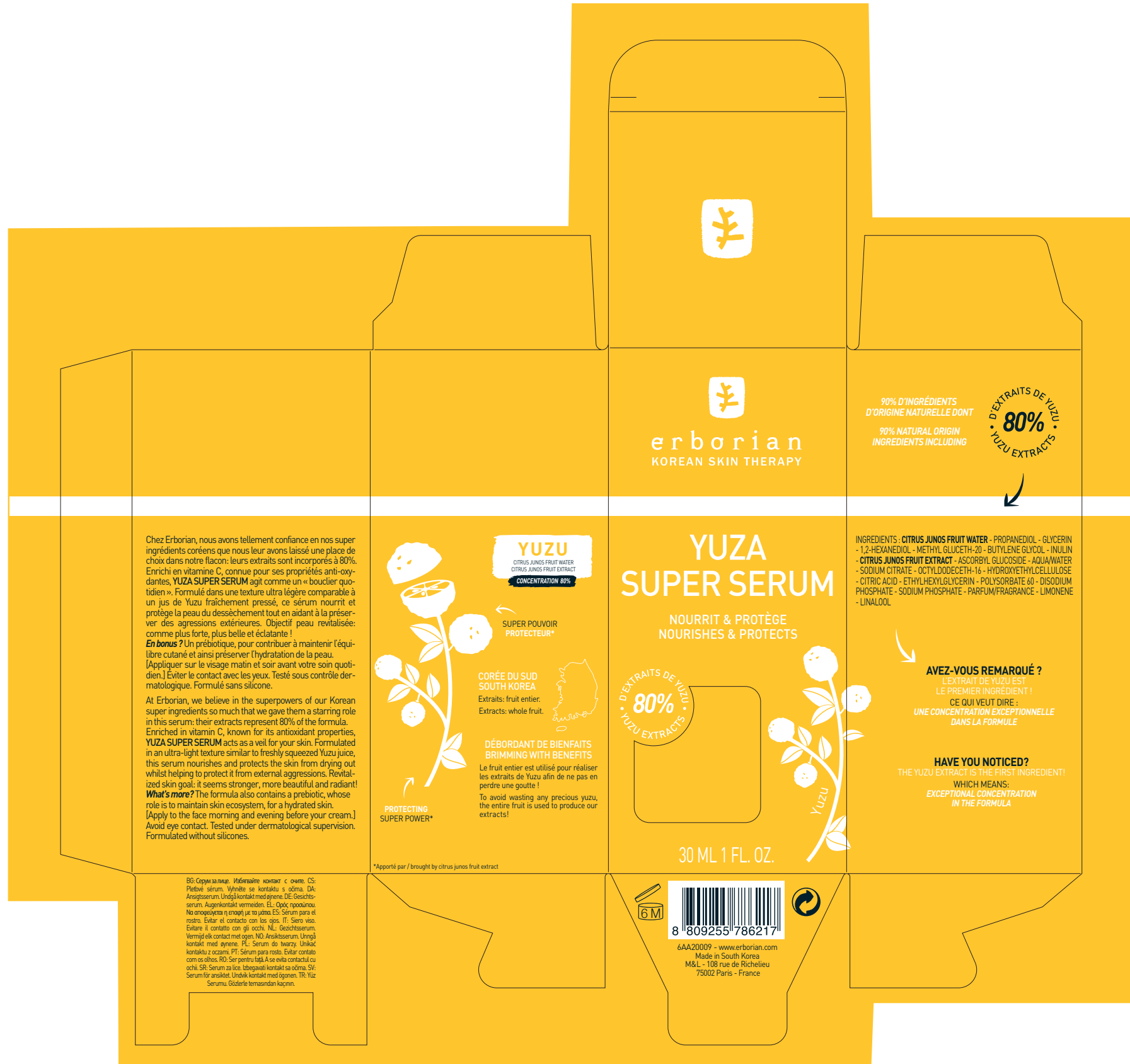

50x50x106

CREATION	STUDIO - HERMINE MOUREY
PROJET	YUZA SUPERSERUM BPL 30ML
PRODUIT	6AA20009
DATE	05 01 2021
STATUT	<input type="checkbox"/> Sample A. <input checked="" type="checkbox"/> Final A.
TONS DIRECTS RECOMMANDÉS RECOMMENDED DIRECT COLOURS	
	5395 C
	123 C
PLAN	
COMMENTAIRES COMMENTS	
- TMB 300g Paper - No Coating - Embossing	

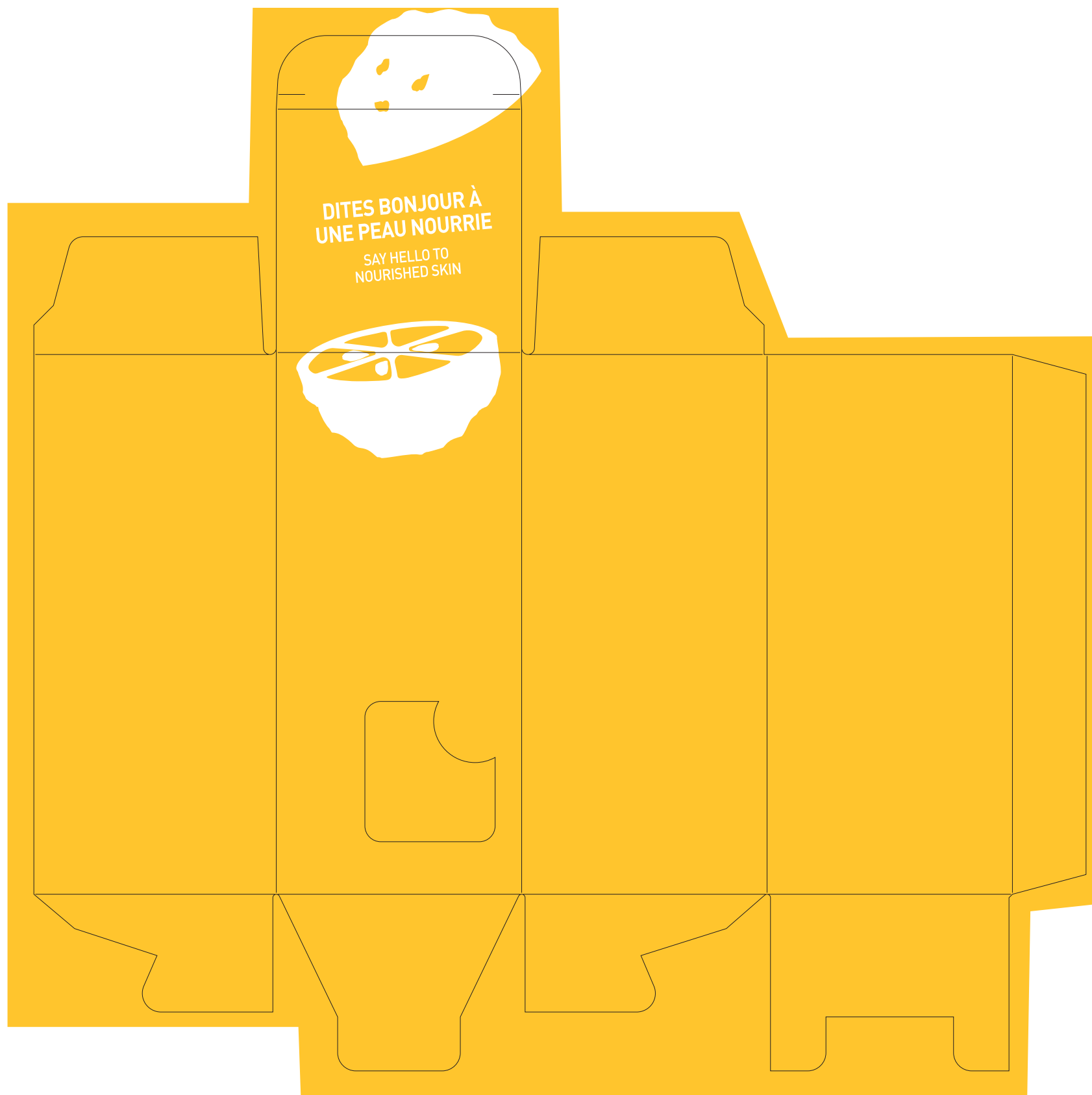

INSIDE

50x50x106

CREATION	STUDIO - HERMINE MOUREY
PROJET	YUZA SUPERSERUM BPL 30ML
PRODUIT	6AA20009
DATE	05 01 2021
STATUT	<input type="checkbox"/> Sample A. <input checked="" type="checkbox"/> Final A.
TONS DIRECTS RECOMMANDÉS RECOMMENDED DIRECT COLOURS	
	EMBOSSING
PLAN	
COMMENTAIRES COMMENTS	
- TMB 300g Paper - No Coating - Embossing	

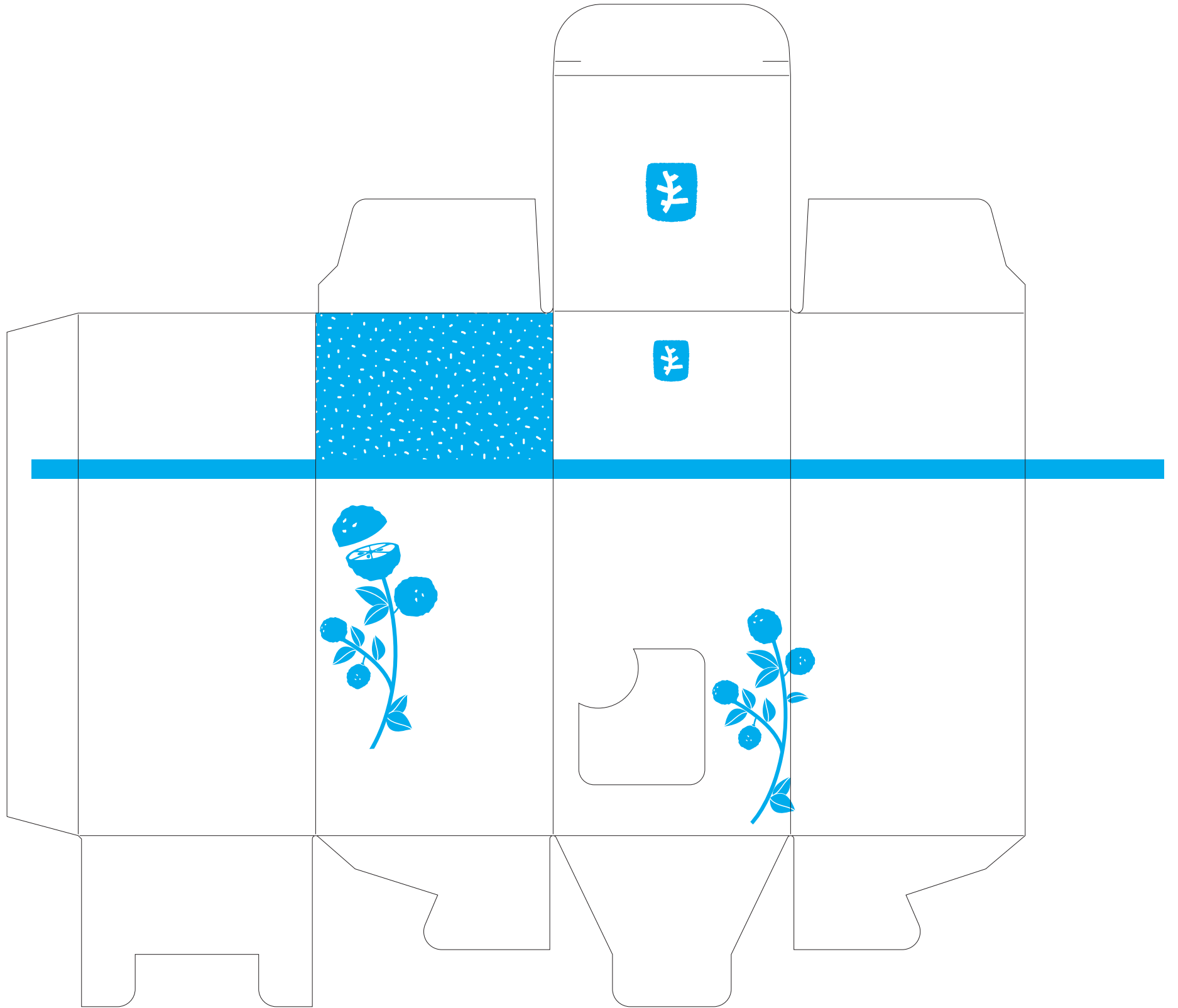

OUTSIDE

Insert

결방향

