

50x50x106

CREATION	STUDIO - HERMINE MOUREY
PROJET	GINSENG SUPERSERUM BPL 30ML
PRODUIT	6AA20013
DATE	06 01 2021
STATUT	<input type="checkbox"/> Sample A. <input checked="" type="checkbox"/> Final A.
TONS DIRECTS RECOMMANDÉS RECOMMENDED DIRECT COLOURS	
	5395 C
	1797 C
COMMENTAIRES COMMENTS	
- TMB 300g Paper - No Coating - Embossing	

OUTSIDE

erborian
KOREAN SKIN THERAPY

**LISSE LA PEAU
DÈS LA 1^{ÈRE} APPLICATION**

**SMOOTHS THE SKIN
FROM THE 1ST APPLICATION**

90% D'INGRÉDIENTS
D'ORIGINE NATURELLE DONT

90% NATURAL ORIGIN
INGREDIENTS INCLUDING

80%
D'EXTRAITS DE GINSENG
GINSENG EXTRACTS

INGREDIENTS: PANAX GINSENG ROOT WATER - PROPANEDIOL - AQUA/WATER - 1,2-HEXANEDIOL - OLUS OIL/VEGETABLE OIL - INULIN - BUTYLENE GLYCOL - GLYCYRRHIZA GLABRA (LICORICE) ROOT EXTRACT - PANAX GINSENG ROOT EXTRACT - DIOSCOREA VILLOSA (WILD YAM) ROOT EXTRACT - KIGELIA AFRICANA FRUIT EXTRACT - EQUISETUM GIGANTEUM EXTRACT - CAESALPINIA SPINOSA FRUIT EXTRACT - KAPPAPHYCUS ALVAREZII EXTRACT - LACTOBACILLUS/PANAX GINSENG ROOT FERMENT FILTRATE - ADENOSINE - SODIUM HYALURONATE - PALMITOYL PENTAPEPTIDE-4 - AMMONIUM ACRYLOYLDIMETHYLTAURATE/VP COPOLYMER - GLYCERIN - ETHYLHEXYLGLYCERIN - XANTHAN GUM - CAPRYLYL GLYCOL - TOCOPHEROL - PARFUM/FRAGRANCE - HEXYL CINNAMAL - ALPHA-ISOMETHYL IONONE - LINALOOL - CITRONELLOL

GINSENG
PANAX GINSENG ROOT WATER
PANAX GINSENG ROOT EXTRACT
PANAX GINSENG ROOT FERMENT FILTRATE
CONCENTRATION 80%

**SUPER POUVOIR
LISSANT***

**CORÉE DU SUD
SOUTH KOREA**
Extraits: racines
de Ginseng.
Extracts: Ginseng roots.

**UNE RACINE QUI VAUT DE L'OR
A GOLD-WORTHY ROOT**
En 200 avant J.C., reconnue pour ses
incroyables bienfaits mais difficile à
trouver, on payait la racine son poids
en or.
In 200 B.C., well-known for its
incredible benefits but difficult to find,
people used to pay for the root its
weight in gold.

**SMOOTHING
SUPER POWER***

**GINSENG
SUPER SERUM**

LISSE & RAFFERMIT
SMOOTHS & FIRMS

80%
D'EXTRAITS DE GINSENG
GINSENG EXTRACTS

30 ML 1 FL. OZ.



AVEZ-VOUS REMARQUÉ ?
L'EXTRAIT DE GINSENG EST
LE PREMIER INGRÉDIENT !
CE QUI VEUT DIRE:
**UNE CONCENTRATION EXCEPTIONNELLE
DANS LA FORMULE**

HAVE YOU NOTICED?
THE GINSENG EXTRACT IS THE FIRST INGREDIENT!
WHICH MEANS:
**EXCEPTIONAL CONCENTRATION
IN THE FORMULA**

*Apporté par le complexe au Ginseng / brought by Ginseng complex (panax ginseng root extract)

BG: Серум за лице. Избягвайте контакт с очите. CS: Plošné sérum. Vyhněte se kontaktu s očima. DA: Ansigtsserum. Undgå kontakt med øjnene. DE: Gesichtsserum. Augenkontakt vermeiden. EL: Οφθαλμικό ορό. Να αποφεύγετε η επαφή με τα μάτια. ES: Sérum para el rostro. Evitar el contacto con los ojos. FI: Siero viso. Evitäniä kontaktia silmien kanssa. FR: Sérums visages. Évitez tout contact avec les yeux. GB: Face serum. Avoid eye contact. HU: Arcbőrkezelő. Kerülje az szemmel való érintkezést. IT: Crema viso. Evitare il contatto con gli occhi. NL: Gezichtsserum. Vermijd elk contact met ogen. NO: Ansiktsserum. Unngå kontakt med øynene. PL: Serum do twarzy. Unikać kontakt z oczami. PT: Sérum para rosto. Evitar contato com os olhos. RO: Ser pentru față. A se evita contactul cu ochii. SR: Serum za lice. Izbjegavati kontakt sa očima. SV: Serum för ansiktet. Undvik kontakt med ögonen. TR: Yüz Serumu. Gözlerle temasından kaçının.

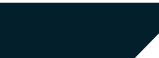
50x50x106

CREATION	STUDIO - HERMINE MOUREY
PROJET	GINSENG SUPERSERUM BPL 30ML
PRODUIT	6AA20013
DATE	05 01 2021
STATUT	<input type="checkbox"/> Sample A. <input checked="" type="checkbox"/> Final A.
TONS DIRECTS RECOMMANDÉS RECOMMENDED DIRECT COLOURS	
	5395 C
	1797 C
PLAN	
COMMENTAIRES COMMENTS	
<ul style="list-style-type: none">- TMB 300g Paper- No Coating- Embossing	

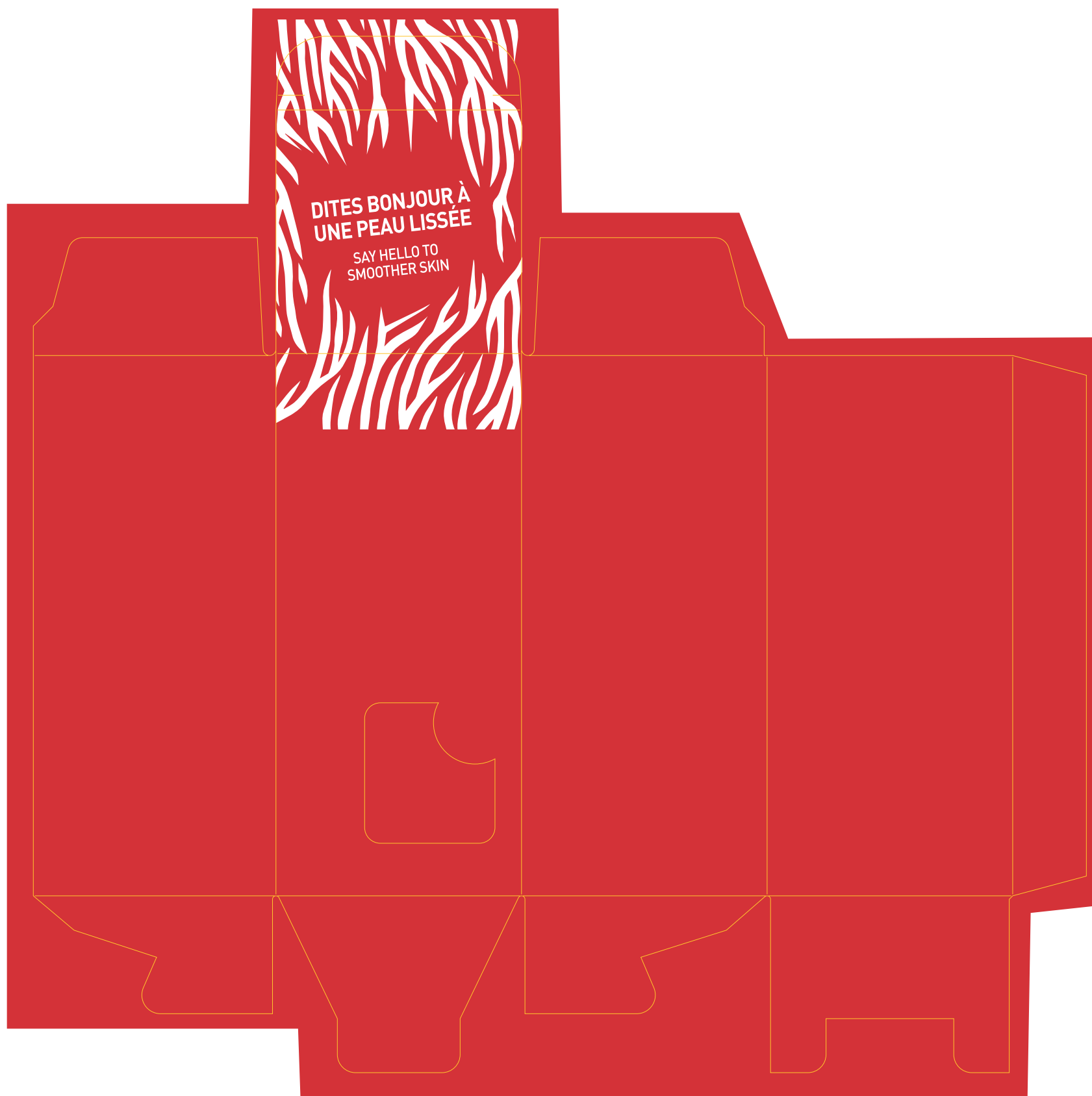

INSIDE

50x50x106

CREATION	STUDIO - HERMINE MOUREY
PROJET	GINSENG SUPERSERUM BPL 30ML
PRODUIT	6AA20013
DATE	05 01 2021
STATUT	<input type="checkbox"/> Sample A. <input checked="" type="checkbox"/> Final A.
TONS DIRECTS RECOMMANDÉS RECOMMENDED DIRECT COLOURS	
	EMBOSSING
PLAN	
COMMENTAIRES COMMENTS	
<ul style="list-style-type: none">- TMB 300g Paper- No Coating- Embossing	

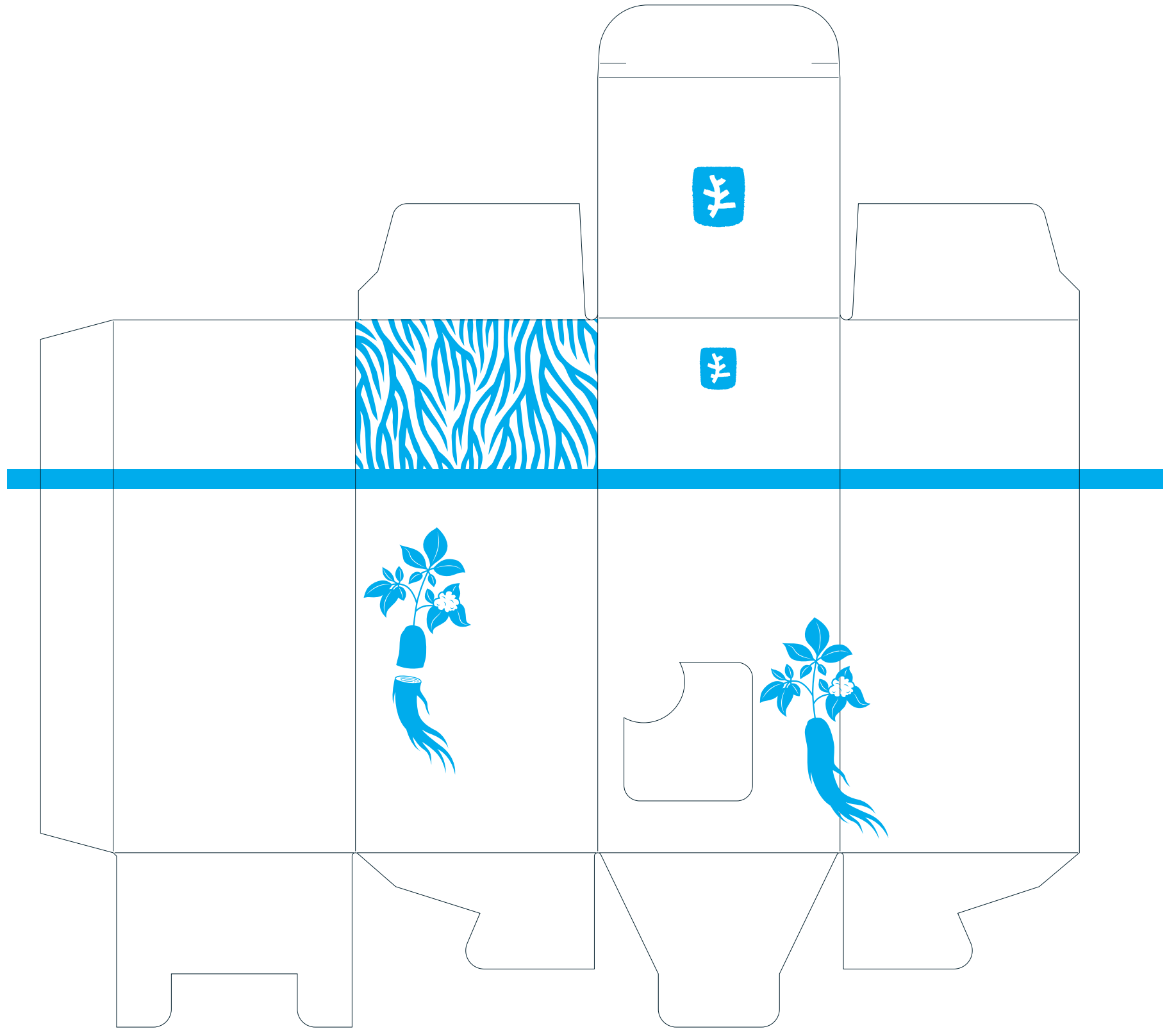

EMBOSSING

Insert

결방향

